STRATEGIC MAP
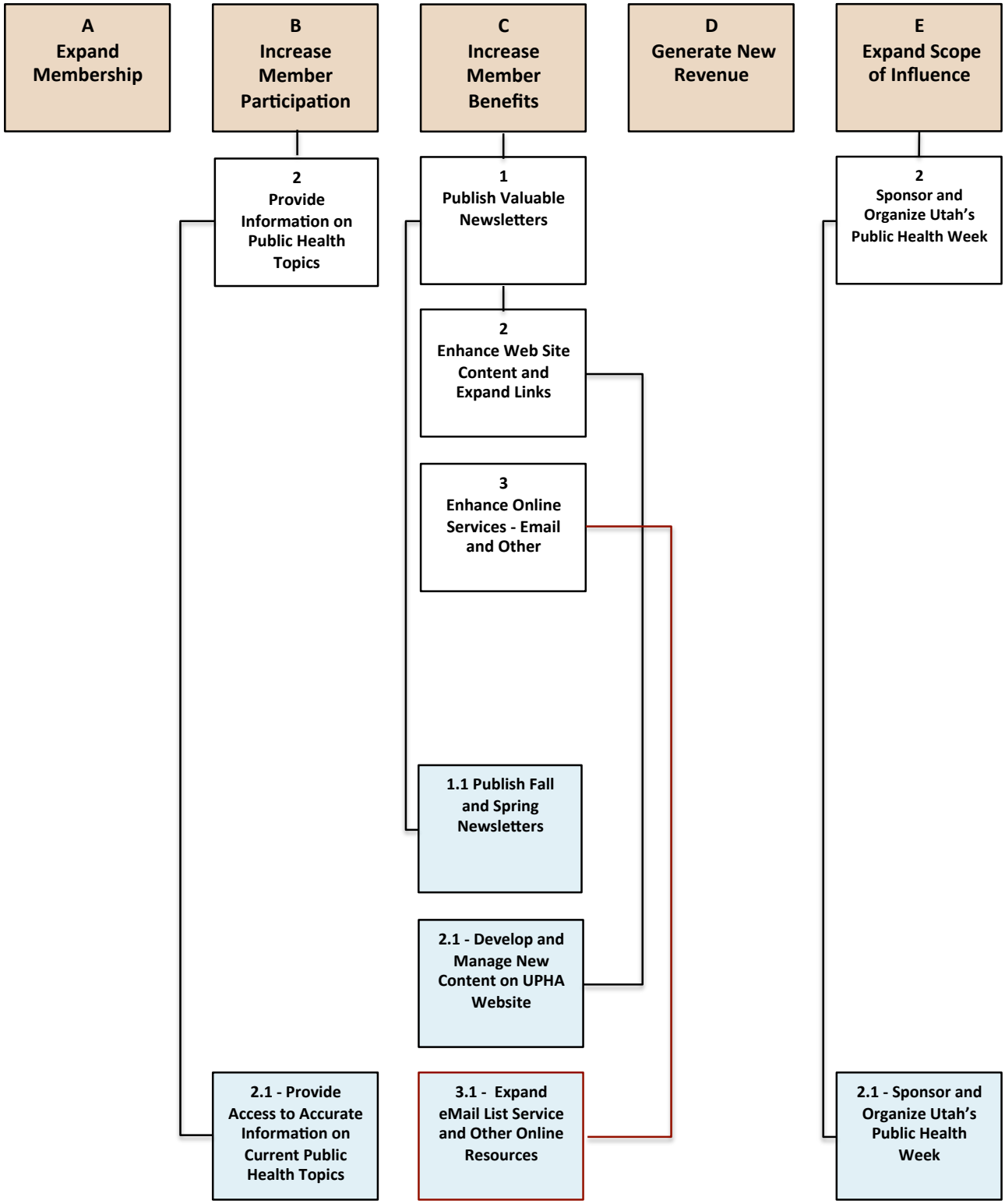
Communications Management Unit